



### Test Patient

Born: 24.3.1965(Male 47), 78 kg, 177 cm  
Test Date: 22.8.2012 8:35:00

BTL Doctor, BTL Cardiology



**Patient info**  
 Sex: Male  
 Weight: 78 kg  
 Height: 177 cm

**Recording Info**  
 Start: 22.8.2012 8:35  
 End: 24.8.2012 7:37  
 Duration: 47:02  
 Readings: 18  
 Valid readings: 16 (89%)

**Medications**

**Operating Staff**  
 Physician: Test Doctor

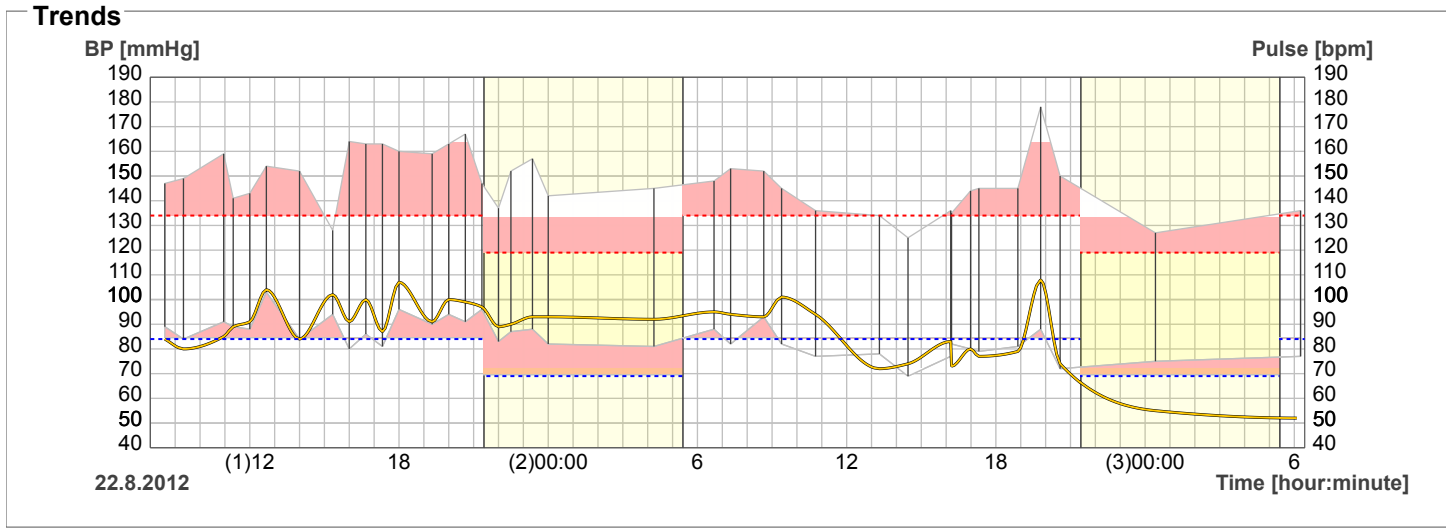

**Summary**  
23.8.2012 6:15 - 24.8.2012 6:15

Period	Overall	Day	Night
		06:00 - 21:59	22:00 - 05:59
SYS avg [mmHg]	144 (>135) Abnormal	144 (>140) Abnormal	-
DIA avg [mmHg]	80 (<80) Normal	80 (<85) Normal	-
All/Successfully Readings	18/16	17/15	1/1
MAP avg [mmHg]	101	102	-
PP avg [mmHg]	64	64	-
Pulse avg [bpm]	84	86	-
Night fall index SYS/DIA [%]	-/-		
SYS/DIA day/night difference [mmHg]	-/-		
PTE SYS/DIA [%]	87/50	80/20	-/-
PTD SYS/DIA [%]	0/0	0/0	-/-
SYS max [mmHg]	178	178	127
SYS min [mmHg]	125	125	127
DIA max [mmHg]	93	93	75
DIA min [mmHg]	69	69	75
Morning Surge	-		

AHA 2005

**Medical Findings**  
Sample report

Signature:



# Test Patient

Born: 24.3.1965(Male 47), 78 kg, 177 cm  
Test Date: 22.8.2012 8:35:00

BTL Doctor, BTL Cardiology



## Histograms

### Overall Systolic

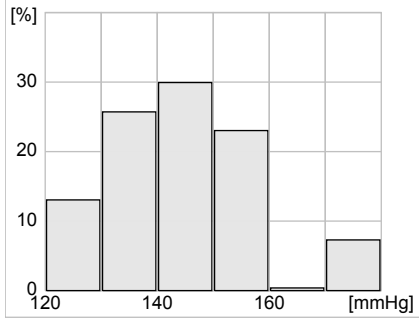

### Overall Diastolic

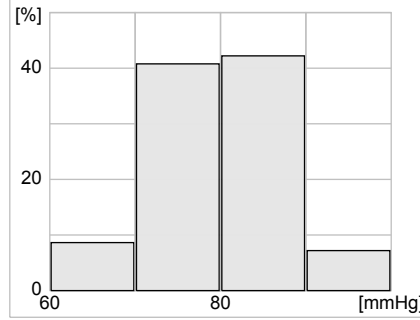

### Overall HR

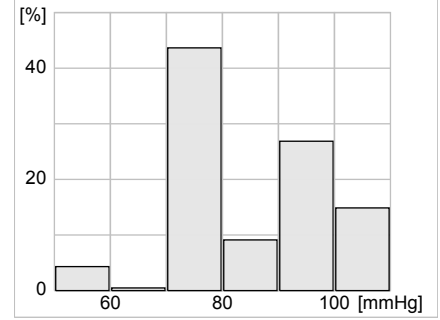

### Day Systolic

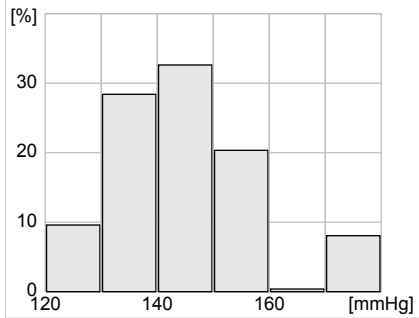

### Day Diastolic

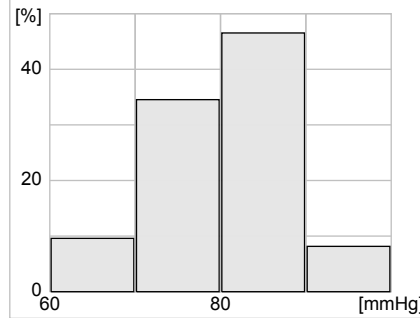

### Day HR

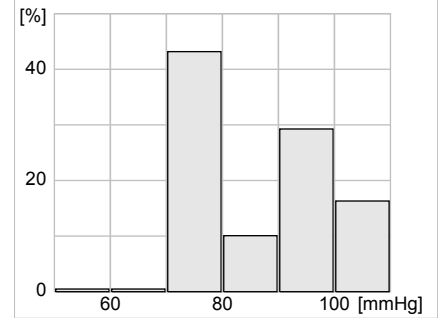

### Night Systolic

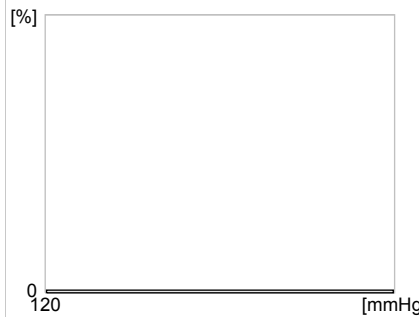

### Night Diastolic

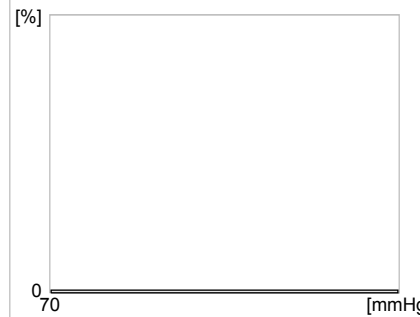

### Night HR

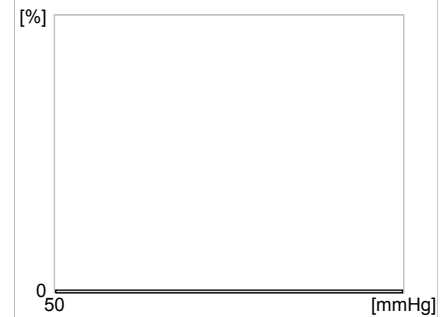



## Test Patient

Born: 24.3.1965(Male 47), 78 kg, 177 cm  
Test Date: 22.8.2012 8:35:00

BTL Doctor, BTL Cardiology



### Blood pressure list

Time	T	SBP mmHg	DBP mmHg	Pulse bpm	Remark	Note
(1)08:35	M	147	89	84		
(1)09:20	A	149	84	80		
(1)10:57	M	159	91	85		
(1)11:20	A	141	89	89		
(1)12:00	A	143	88	91		
(1)12:40	A	154	103	104		
(1)14:00	A	152	84	84		
(1)15:20	A	128	94	102		
(1)16:00	A	164	80	91		
(1)16:40	A	163	86	100		
(1)17:20	A	163	81	87		
(1)18:00	A	160	96	107		
(1)19:20	A	159	90	91		
(1)20:00	A	163	94	100		
(1)20:40	A	167	91	99		
(1)21:20	A	147	96	97		
(1)22:00	A	137	83	89		
(1)22:30	A	152	87	90		
(1)23:22	M	157	88	93		
(2)00:00	A	142	82	93		
(2)04:15	M	145	81	92		
(2)06:40	A	148	88	95		
(2)07:20	A	153	82	94		
(2)08:40	A	152	93	93		
(2)09:23	M	145	82	101		
(2)10:45	M	136	77	94		
(2)13:19	M	134	78	72		
(2)14:28	M	125	69	74		
(2)16:11	M	136	77	83		
(2)16:13	M	135	82	73		
(2)16:59	M	144	80	80		
(2)17:19	M	145	79	77		
(2)18:53	M	145	81	79		
(2)19:48	M	178	88	108		
(2)20:35	M	150	72	74		
(3)00:25	M	127	75	55		
(3)06:15	M	136	77	52		